ECHOES FROM THE SNOWBALL CLUB

RAG TIME WALTZ

50¢

BY

HARRY P. GUY.

PUBLISHED FOR ORCHESTRA.

WILLARD BRYANT,
DETROIT, MICH.

TRY THESE ON YOUR PIANO.

"CLEANIN UP" IN GEORGIA.

CAKE-WALK PATROL or TWO-STEP

HARRY P. GUY.

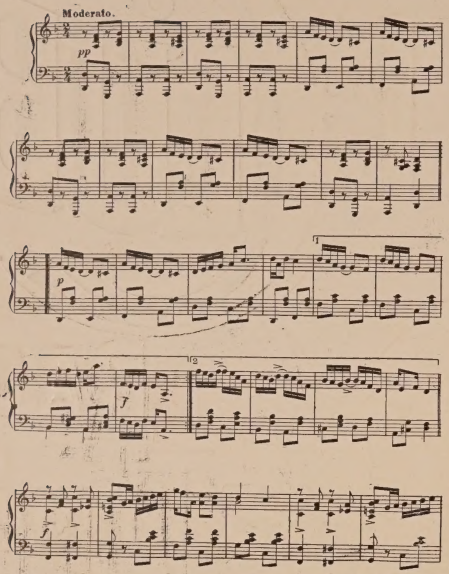

NETHERSOLE WALTZES.

Dedicated by permission to Miss Olga Nethersole.

CHAUNCEY HAINES.

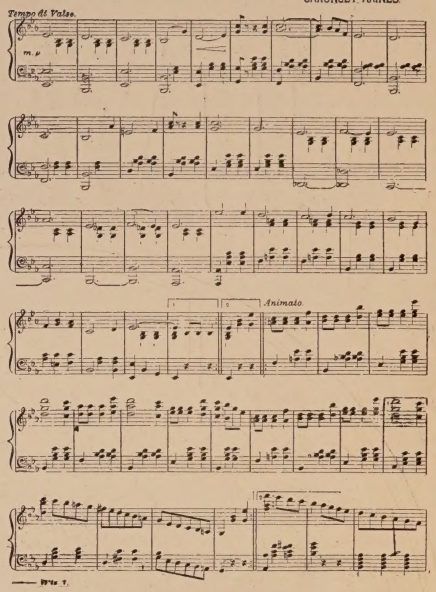

FONTELLA WALTZES.

By CHAS R HIRST

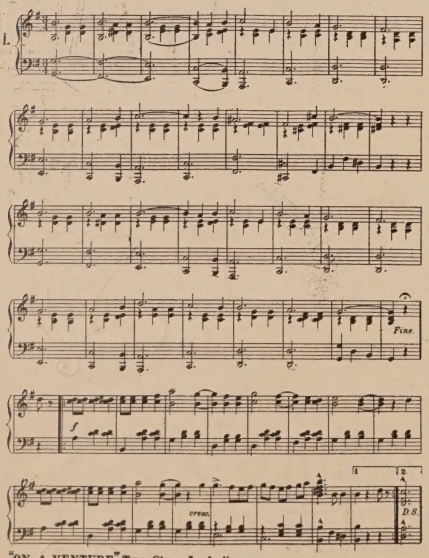

"ON A VENTURE," Two Step. Look it up.

Fontella Waltzes. 4

THE LOYAL YANKEE.

Two Step.

FRANK HURTT

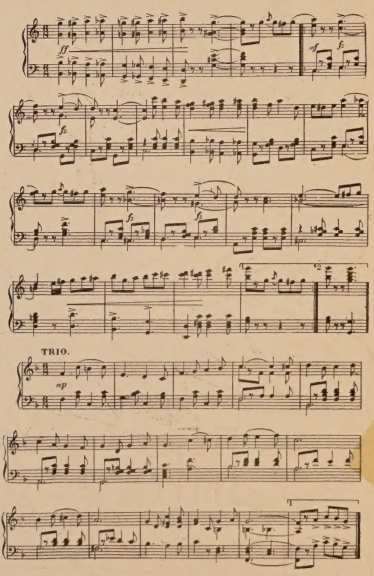

For Sale at all Music Stores.

ECHOES FROM THE SNOWBALL CLUB.

ORIGINAL RAG TIME WALTZ.

Introduction.

HARRY P. GUY.

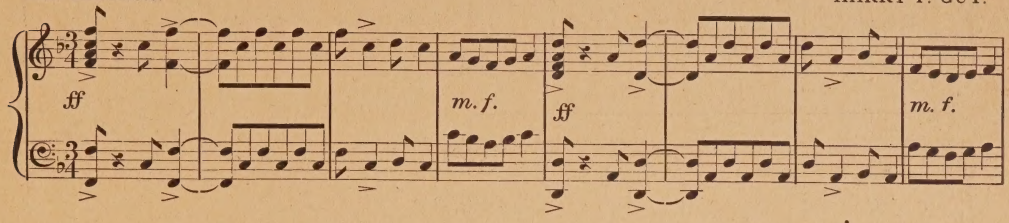

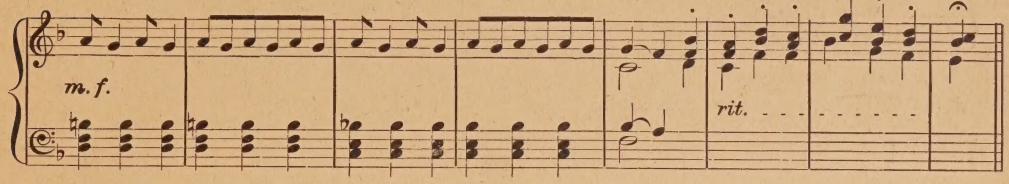

Waltz.

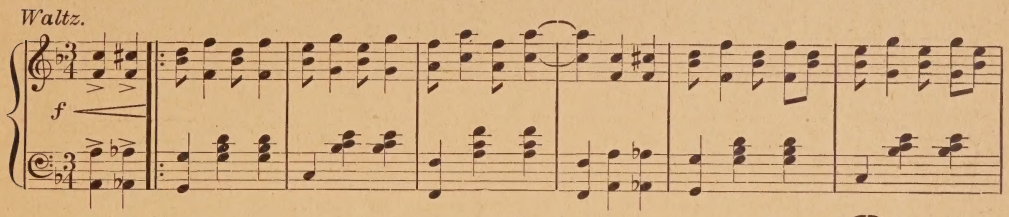

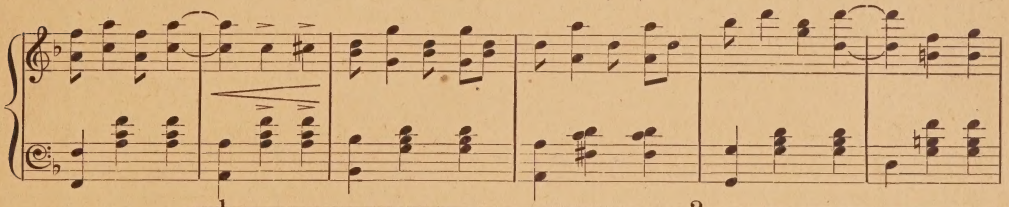

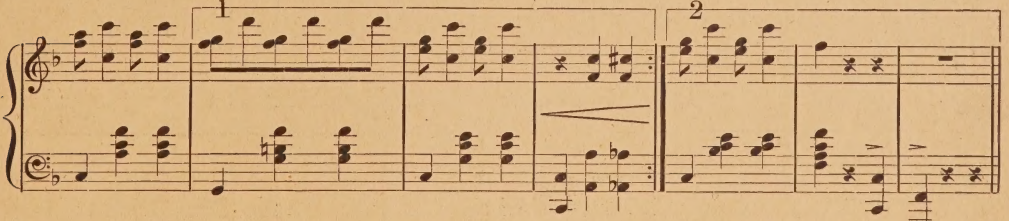

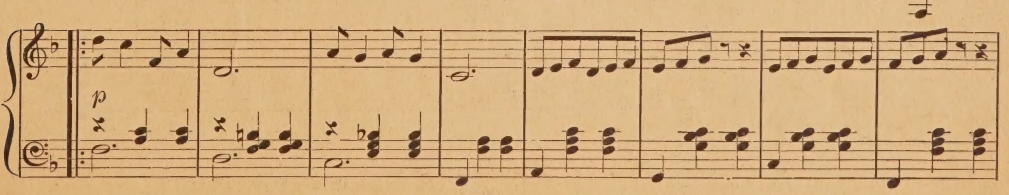

Copyright, MDCCCXCVIII by Willard Bryant.

Dan Bryant, Music Typographer, Detroit, Mich.

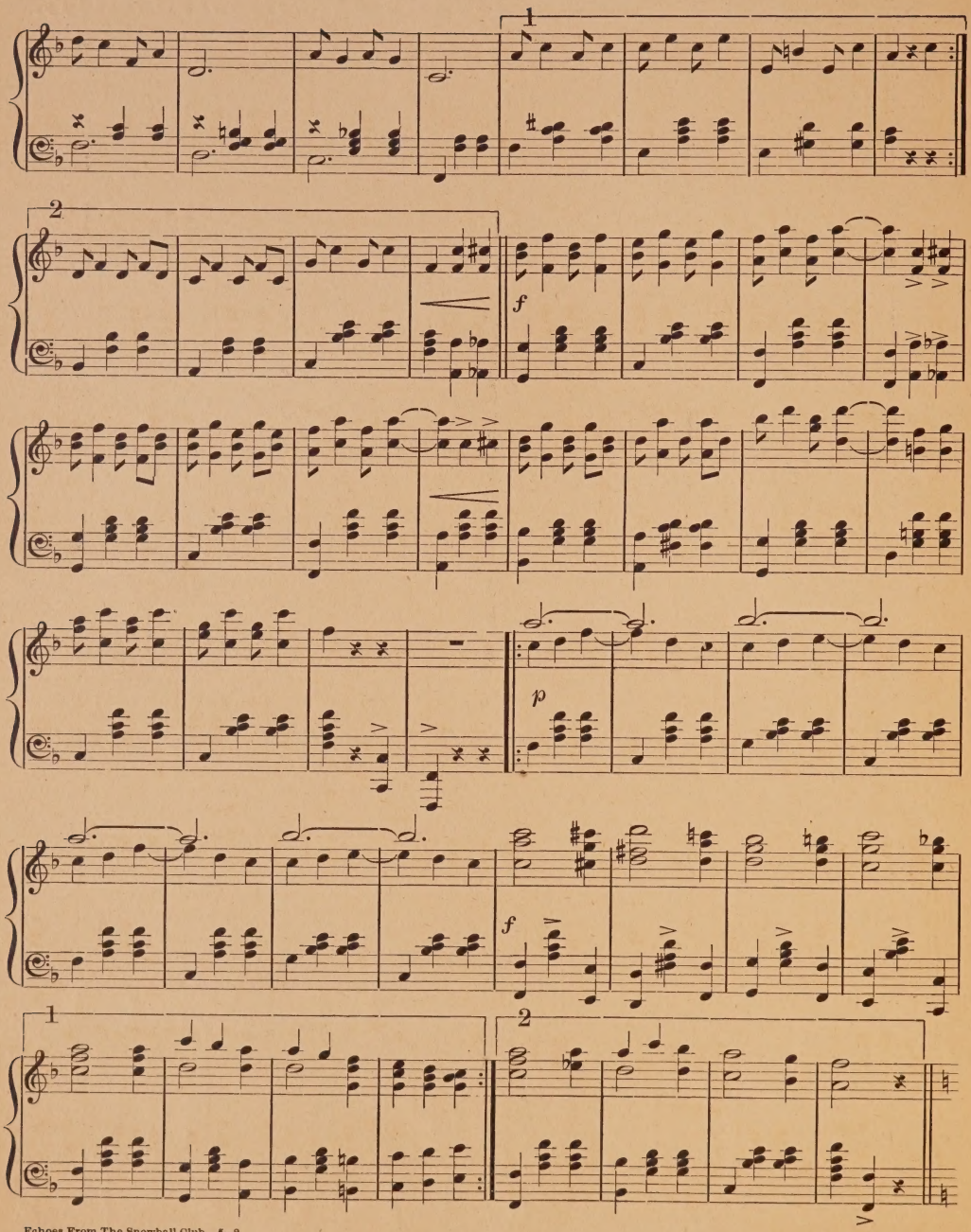

"GLEANIN' UP" IN GEORGIA Cake Walk Patrol.
A Winner Among Winners.

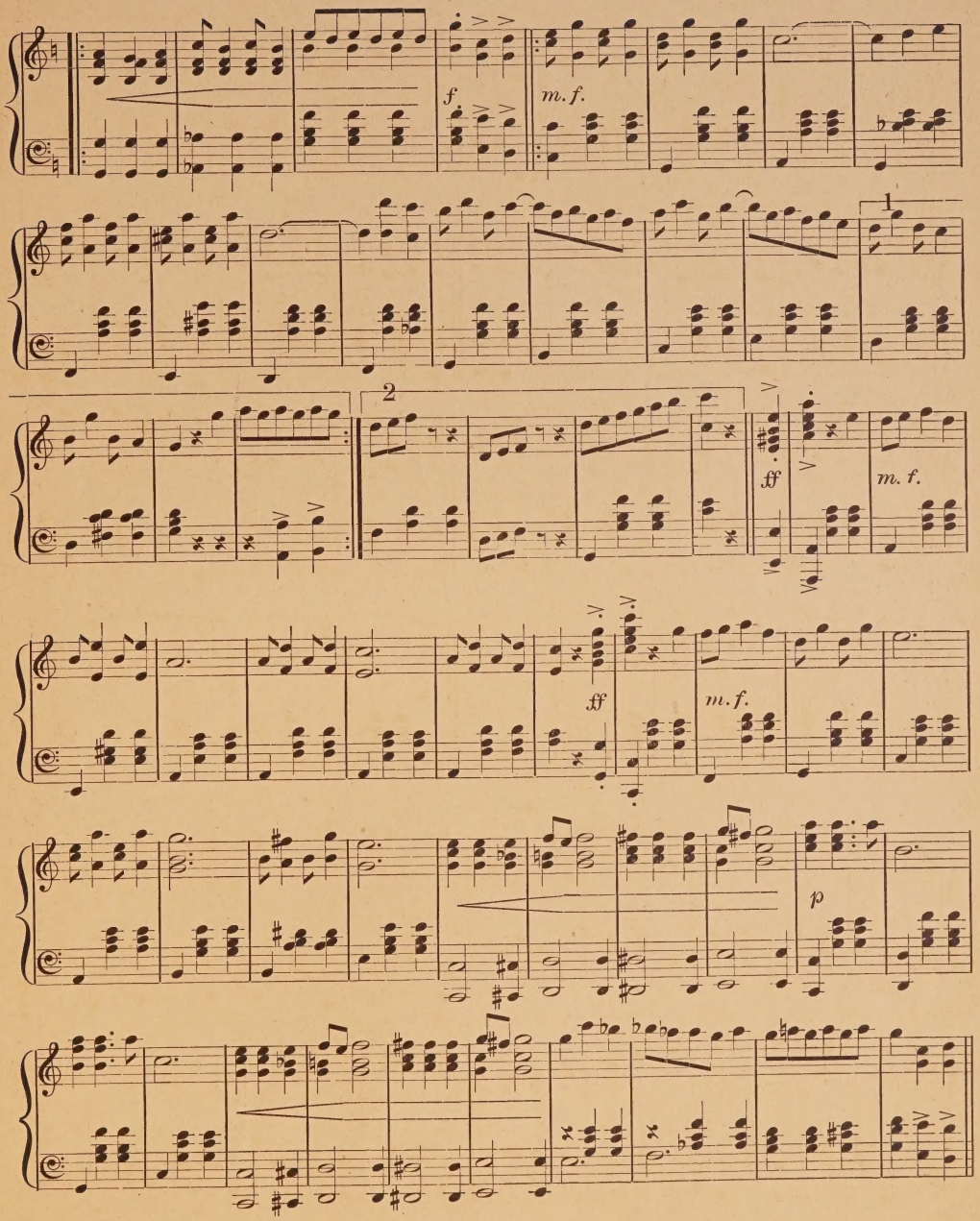

FONTELLA WALTZES.

Full of Beautiful Melody.

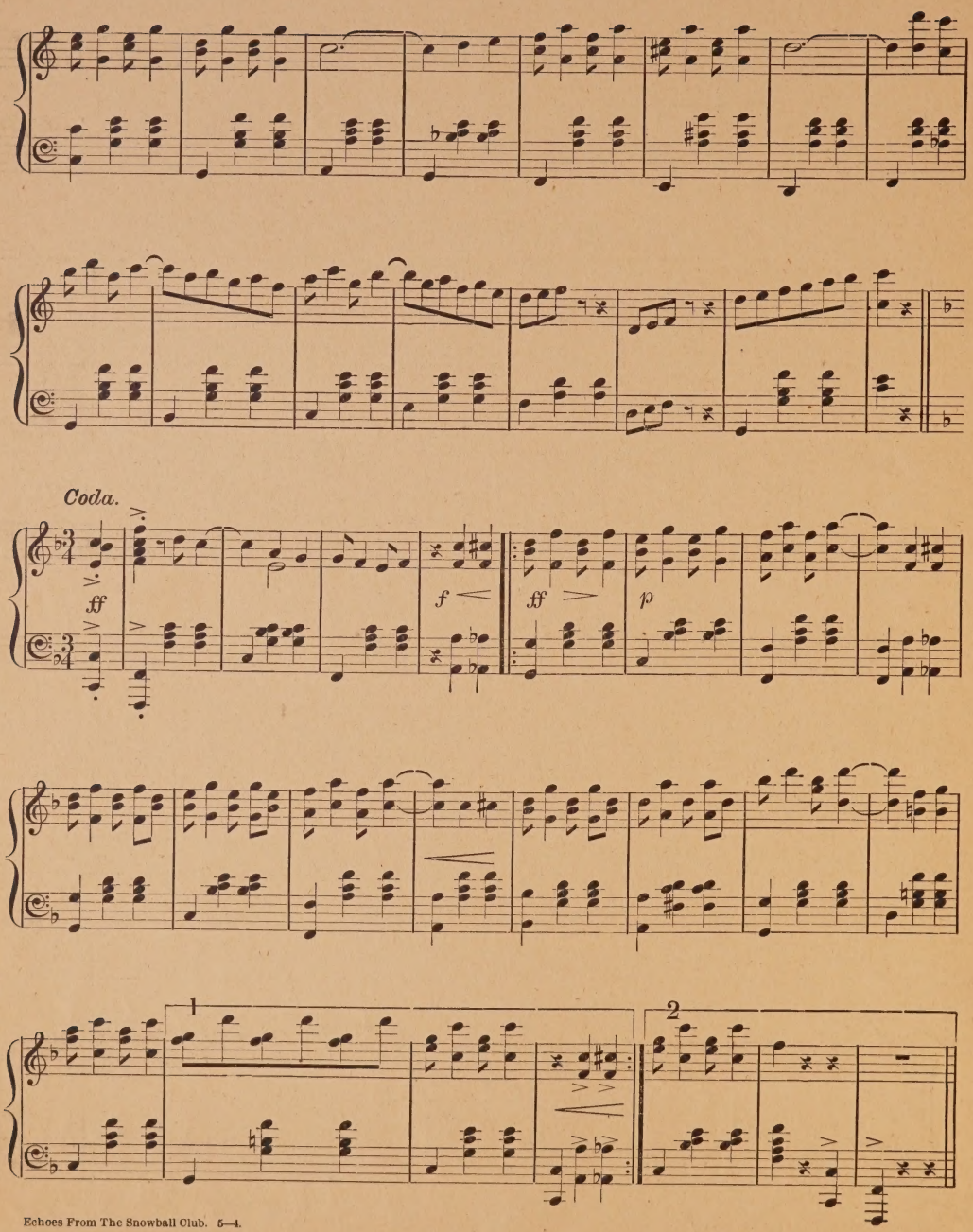

NETHERSOLE WALTZES.
Ask to have them played at your Music Dealer's.

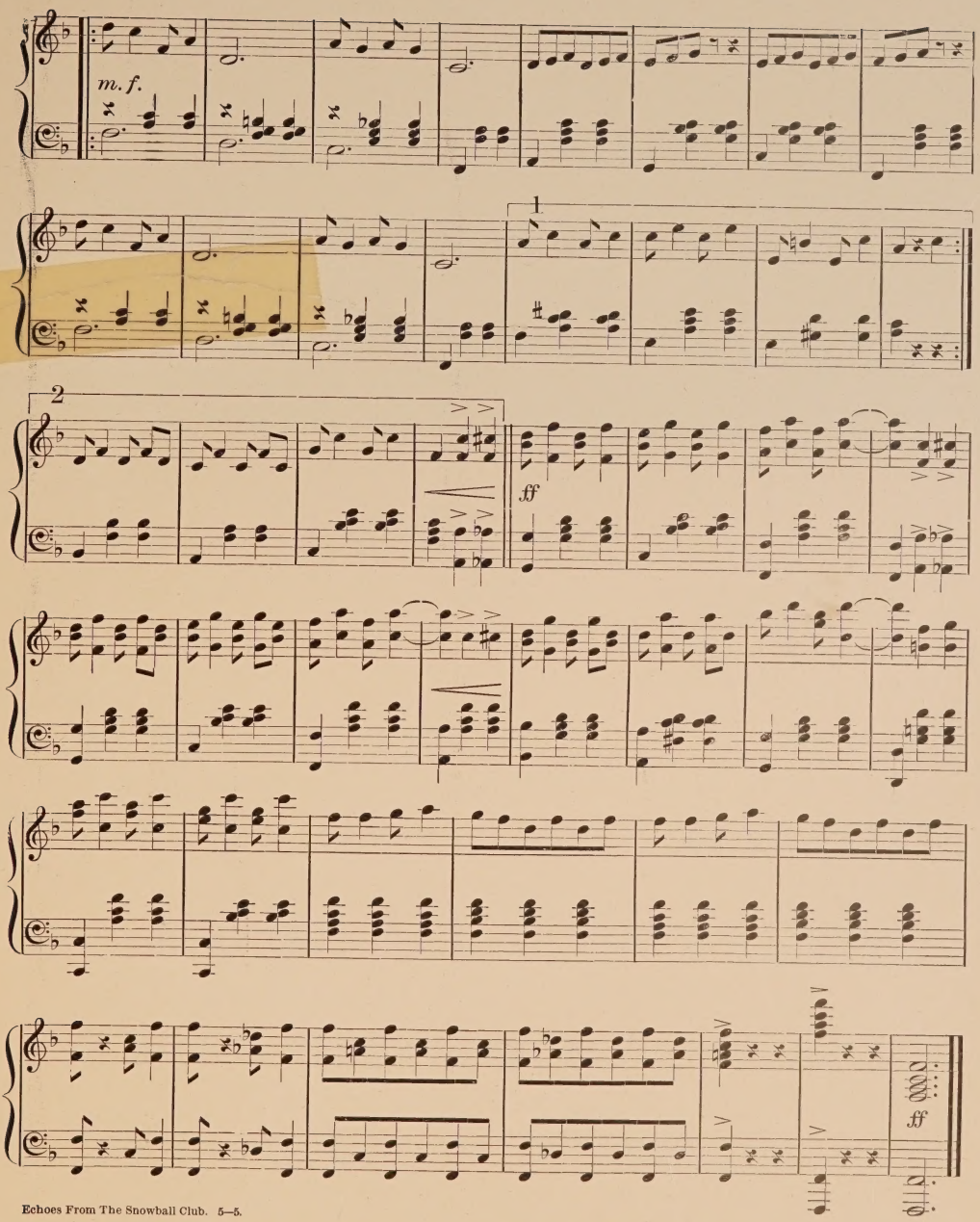

Echoes From The Snowball Club. 5—5.

LOYAL YANKEE Two Step.

BRIGHT AND CATCHY.

2069